L

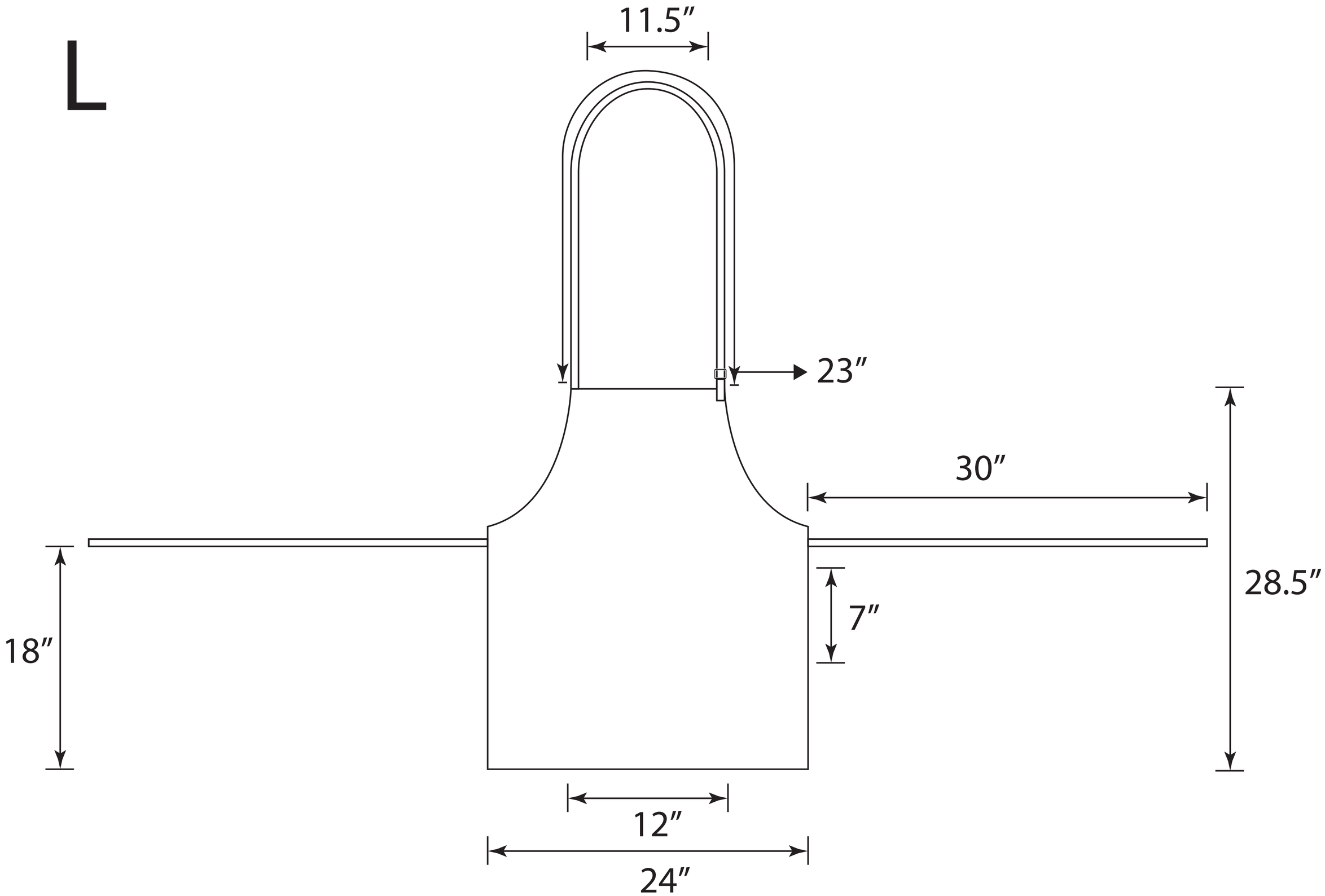

surface

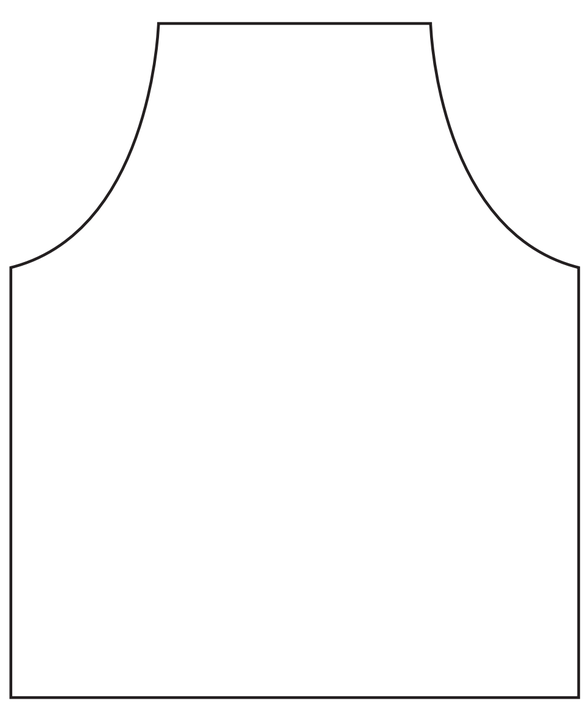
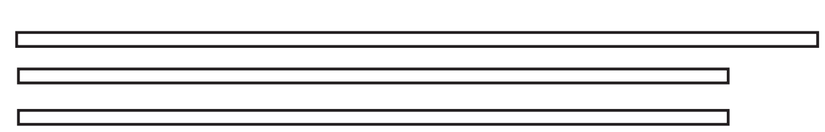
bind